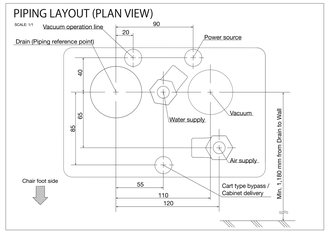

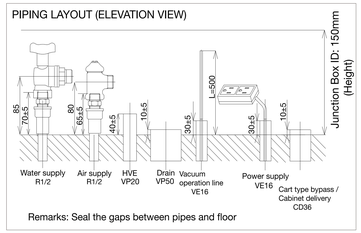

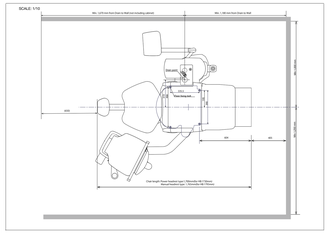

Min. 1,670 mm from Drain to Wall
(not including the cabinet)

Min. 1,180 mm from Drain to Wall

Drain point

335.5

Floor fixing bolt

319

466

195

390

(650)

Chair length: Power headrest type:1,700mm(for HB:1730mm)
Manual headrest type: 1,765mm(for HB:1795mm)

604

405

Min. 1,000 mm

Min. 1,250 mm